

ISSUED FOR QUOTES
 JANUARY 27, 2021

PROFESSIONAL ENGINEER FOR
 ALLEN & MAJOR ASSOCIATES, INC.

REV DATE DESCRIPTION
 APPLICANT/OWNER:
 LOWELL HOUSING AUTHORITY (LHA)
 350 MOODY STREET
 P.O. BOX 60
 LOWELL, MA 01853

PROJECT:
 LANDSCAPE PLANTINGS AT AMP 3
 SOUTH COMMON VILLAGE
 198 SOUTH STREET
 LOWELL HOUSING AUTHORITY RFQ 2019-2
 LOWELL, MA

PROJECT NO. 1494-17E DATE: 01-27-2021
 SCALE: 1" = 20' DWG. NAME: C1494-17E
 DESIGNED BY: BD/KEA CHECKED BY: TJW

PREPARED BY:

ALLEN & MAJOR ASSOCIATES, INC.
 civil engineering • land surveying
 environmental consulting • landscape architecture
 www.allenmajor.com
 100 COMMERCE WAY, SUITE 5
 WOBURN MA 01801-8501
 TEL: (781) 935-6889
 FAX: (781) 935-2896
 WOBURN, MA • LAKEVILLE, MA • MANCHESTER, NH

THIS DRAWING HAS BEEN PREPARED IN DIGITAL FORMAT. CLIENT/CLIENT'S REPRESENTATIVE OR CONSULTANTS MAY BE PROVIDED COPIES OF DRAWINGS AND SPECIFICATIONS FOR HIS/HER INFORMATION AND/OR SPECIFIC USE ON THIS PROJECT. DUE TO THE POTENTIAL THAT THE PROVIDED INFORMATION MAY BE MODIFIED UNINTENTIONALLY OR OTHERWISE, ALLEN & MAJOR ASSOCIATES, INC. MAY REMOVE ALL INDICATION OF THE DOCUMENT'S AUTHORSHIP ON THE DIGITAL MEDIA. PRINTED REPRESENTATIONS OR PORTABLE DOCUMENT FORMAT OF THE DRAWINGS AND SPECIFICATIONS ISSUED SHALL BE THE ONLY RECORD COPIES OF ALLEN & MAJOR ASSOCIATES, INC.'S WORK PRODUCT.

DRAWING TITLE: PLANTING PLAN SHEET No. L-100A

- GENERAL NOTES:**
1. THE LOCATIONS OF EXISTING UNDERGROUND UTILITIES ARE SHOWN IN AN APPROXIMATE WAY ONLY AND HAVE NOT BEEN INDEPENDENTLY VERIFIED BY THE OWNER OR ITS REPRESENTATIVE. THE CONTRACTOR SHALL DETERMINE THE EXACT LOCATION OF ALL EXISTING UTILITIES BEFORE COMMENCING WORK, AND AGREES TO BE FULLY RESPONSIBLE FOR ANY AND ALL DAMAGES WHICH MIGHT BE OCCASIONED BY THE CONTRACTOR'S FAILURE TO EXACTLY LOCATE AND PRESERVE ANY AND ALL UNDERGROUND UTILITIES.
 2. THE INFORMATION SHOWN ON THIS PLAN IS THE SOLE PROPERTY OF ALLEN & MAJOR ASSOCIATES, INC. IT'S INTENDED USE IS TO PROVIDE INFORMATION. ANY ALTERATION, MISUSE, OR RECALCULATION OF INFORMATION OR DATA WITHOUT THE EXPRESSED, WRITTEN CONSENT OF ALLEN & MAJOR ASSOCIATES, INC. IS STRICTLY PROHIBITED.
 3. ALL LANDSCAPED AREAS WITH SHRUBS, TREES, AND PERENNIALS TO HAVE 2 FEET MINIMUM DEPTH OF TOPSOIL. TWO FEET OF TOPSOIL AROUND TREES AND SHRUBS DOES NOT INCLUDE AMENDED PLANTING SOIL WITHIN TREE / SHRUB PIT FOR FULL DEPTH OF ROOTBALLS. SEE PLANTING DETAILS FOR PLANTING DEPTH AT SHRUBS AND TREES. ALL AREAS OF LOAM AND SEED TO HAVE 6" MINIMUM DEPTH OF TOPSOIL. TOPSOIL TO BE TESTED BY CONTRACTOR, AND APPROVED BY A&M PRIOR TO PURCHASE AND OR PLACEMENT. GENERAL CONTRACTOR, DEMOLITION CONTRACTOR, AND LANDSCAPE CONTRACTOR TO COORDINATE PROPER DEPTH OF EXISTING MATERIAL REMOVAL ACROSS SITE SO THAT 2 FEET MINIMUM AND 6" MINIMUM DEPTHS OF PROPOSED TOPSOIL NOTED ABOVE ARE MET AT NO ADDITIONAL COST TO OWNER. SEE TOPSOIL DETAIL.

DIG SAFE

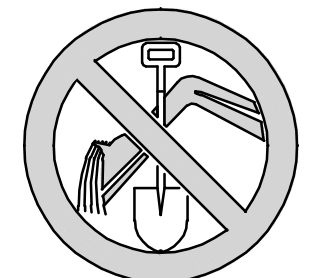

BEFORE YOU DIG
 CALL 811 OR
 1-888-DIG-SAFE
 1-888-344-7233

GRAPHIC SCALE

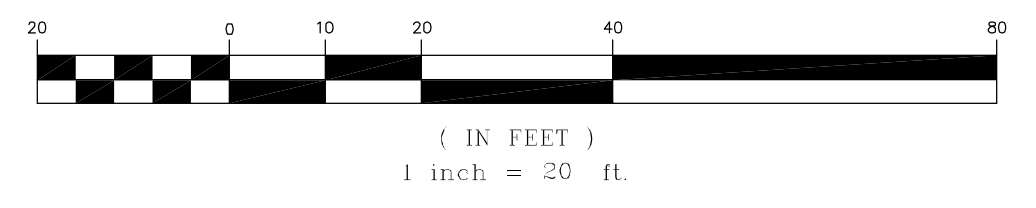

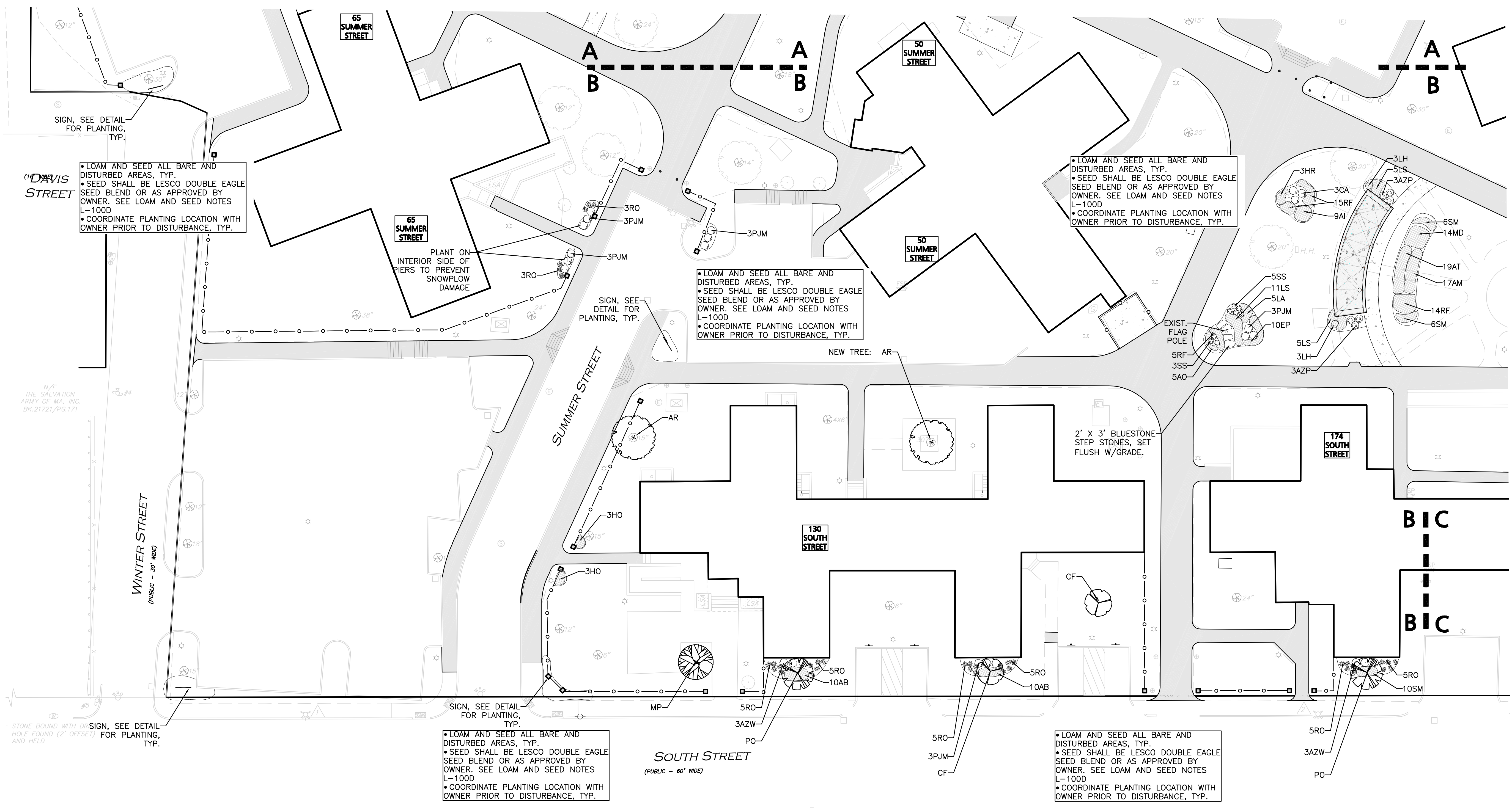
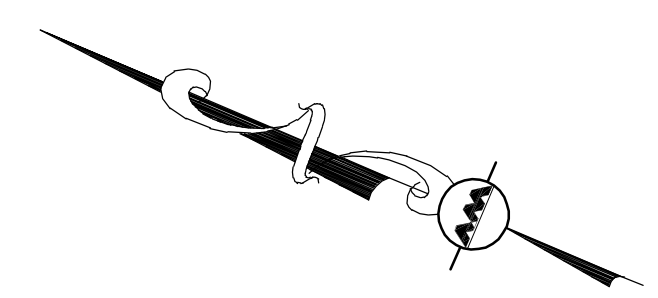

ISSUED FOR QUOTES
JANUARY 27, 2021

PROFESSIONAL ENGINEER FOR
ALLEN & MAJOR ASSOCIATES, INC.

REV DATE DESCRIPTION
APPLICANT/OWNER:
LOWELL HOUSING AUTHORITY (LHA)
350 MOODY STREET
P.O. BOX 60
LOWELL, MA 01853

PROJECT:
LANDSCAPE PLANTINGS AT AMP 3
SOUTH COMMON VILLAGE
198 SOUTH STREET
LOWELL HOUSING AUTHORITY RFQ 2019-2
LOWELL, MA

PROJECT NO. 1494-17E DATE: 01-27-2021
SCALE: 1" = 20' DWG. NAME: C1494-17E
DESIGNED BY: BD/KEA CHECKED BY: TJW

PREPARED BY:

ALLEN & MAJOR ASSOCIATES, INC.
civil engineering • land surveying
environmental consulting • landscape architecture
www.allenmajor.com
100 COMMERCE WAY, SUITE 5
WOBURN MA 01801-8501
TEL: (781) 935-6889
FAX: (781) 935-2896
WOBURN, MA • LAKEVILLE, MA • MANCHESTER, NH

THIS DRAWING HAS BEEN PREPARED IN DIGITAL FORMAT. CLIENT/CLIENTS REPRESENTATIVE OR CONSULTANTS MAY BE PROVIDED COPIES OF DRAWINGS AND SPECIFICATIONS FOR HIS/HER INFORMATION AND/OR SPECIFIC USE ON THIS PROJECT. DUE TO THE POTENTIAL THAT THE PROVIDED INFORMATION MAY BE MODIFIED UNINTENTIONALLY OR OTHERWISE, ALLEN & MAJOR ASSOCIATES, INC. MAY REMOVE ALL INDICATION OF THE DOCUMENT'S AUTHORSHIP ON THE DIGITAL MEDIA. PRINTED REPRESENTATIONS OR PORTABLE DOCUMENT FORMAT OF THE DRAWINGS AND SPECIFICATIONS ISSUED SHALL BE THE ONLY RECORD COPIES OF ALLEN & MAJOR ASSOCIATES, INC.'S WORK PRODUCT.

DRAWING TITLE: PLANTING PLAN SHEET No. L-100B

- GENERAL NOTES:**
1. THE LOCATIONS OF EXISTING UNDERGROUND UTILITIES ARE SHOWN IN AN APPROXIMATE WAY ONLY AND HAVE NOT BEEN INDEPENDENTLY VERIFIED BY THE OWNER OR ITS REPRESENTATIVE. THE CONTRACTOR SHALL DETERMINE THE EXACT LOCATION OF ALL EXISTING UTILITIES BEFORE COMMENCING WORK, AND AGREES TO BE FULLY RESPONSIBLE FOR ANY AND ALL DAMAGES WHICH MIGHT BE OCCASIONED BY THE CONTRACTOR'S FAILURE TO EXACTLY LOCATE AND PRESERVE ANY AND ALL UNDERGROUND UTILITIES.
 2. THE INFORMATION SHOWN ON THIS PLAN IS THE SOLE PROPERTY OF ALLEN & MAJOR ASSOCIATES, INC. IT'S INTENDED USE IS TO PROVIDE INFORMATION. ANY ALTERATION, MISUSE, OR RECALCULATION OF INFORMATION OR DATA WITHOUT THE EXPRESSED, WRITTEN CONSENT OF ALLEN & MAJOR ASSOCIATES, INC. IS STRICTLY PROHIBITED.
 3. ALL LANDSCAPED AREAS WITH SHRUBS, TREES, AND PERENNIALS TO HAVE 2 FEET MINIMUM DEPTH OF TOPSOIL. TWO FEET OF TOPSOIL AROUND TREES AND SHRUBS DOES NOT INCLUDE AMENDED PLANTING SOIL WITHIN TREE / SHRUB PIT FOR FULL DEPTH OF ROOTBALLS. SEE PLANTING DETAILS FOR PLANTING DEPTH AT SHRUBS AND TREES. ALL AREAS OF LOAM AND SEED TO HAVE 6" MINIMUM DEPTH OF TOPSOIL. TOPSOIL TO BE TESTED BY CONTRACTOR, AND APPROVED BY A&M PRIOR TO PURCHASE AND OR PLACEMENT. GENERAL CONTRACTOR, DEMOLITION CONTRACTOR, AND LANDSCAPE CONTRACTOR TO COORDINATE PROPER DEPTH OF EXISTING MATERIAL REMOVAL ACROSS SITE SO THAT 2 FEET MINIMUM AND 6" MINIMUM DEPTHS OF PROPOSED TOPSOIL NOTED ABOVE ARE MET AT NO ADDITIONAL COST TO OWNER. SEE TOPSOIL DETAIL.

DIG SAFE



BEFORE YOU DIG
CALL 811 OR
1-888-DIG-SAFE
1-888-344-7233

GRAPHIC SCALE

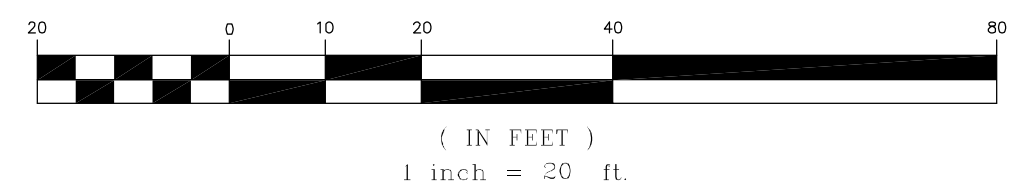

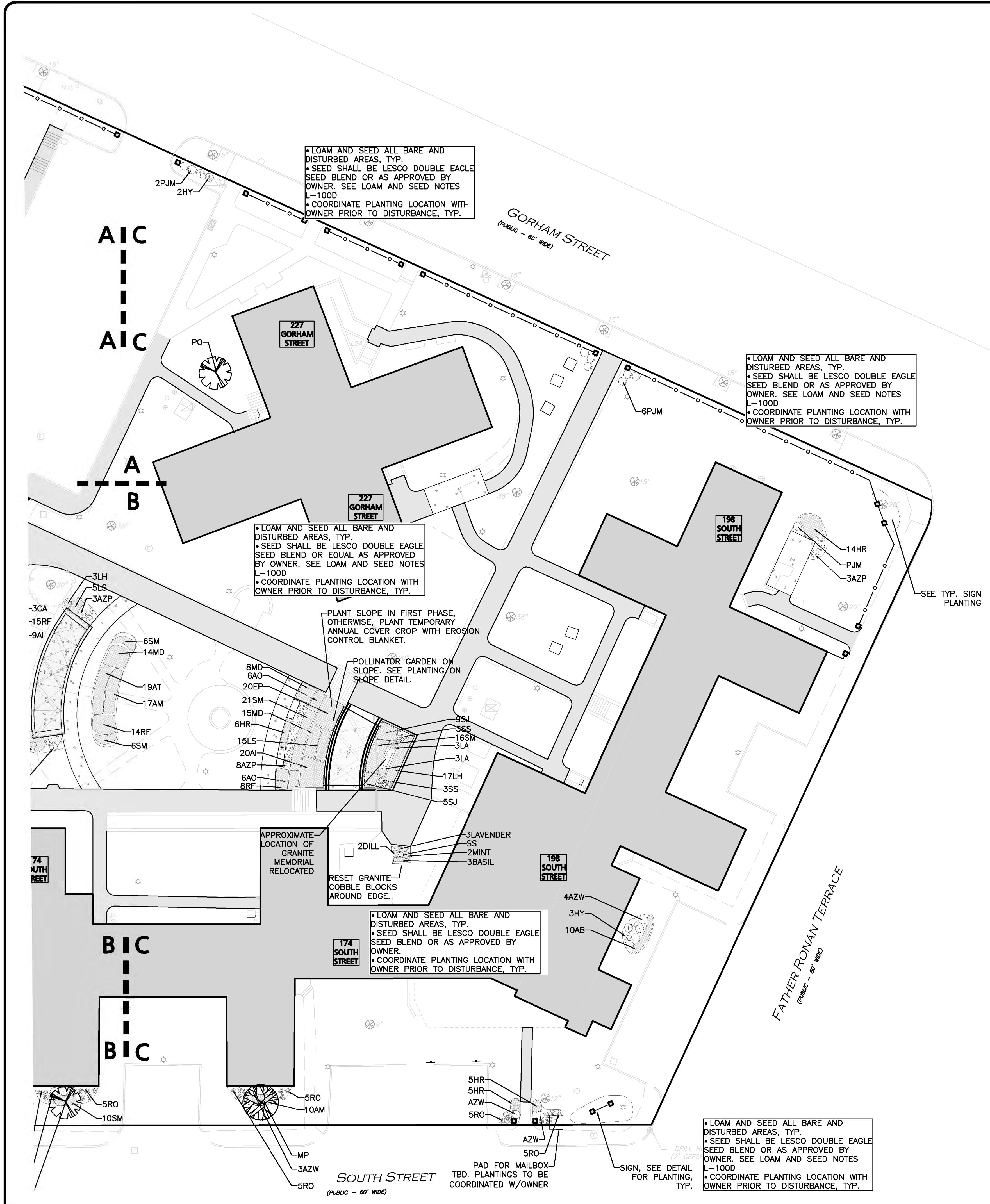

PLANTING PALETTE - TREES, SHRUBS, & PERENNIALS

KEY	QUANTITY	BOTANICAL NAME	COMMON NAME	MIN. SIZE	SPACING	COMMENTS
DECIDUOUS SHADE TREES						
AA	1	AMELANCHIER CAN. 'GLENFORM'	RAINBOW PILLAR SERVICEBERRY	2-2.5" CAL.	AS SHOWN	B&B
AR	2	ACER RUBRUM 'RED SUNSET'	RED SUNSET RED MAPLE	2-2.5" CAL.	AS SHOWN	B&B
CF	2	CORNUS FLORIDA 'APALACHIAN BLUSH'	APALACHIAN BLUSH DOGWOOD	2-2.5" CAL.	AS SHOWN	B&B
MP	3	MALUS PRARIEFIRE	PRAIRIEFIRE CRABAPPLE	2-2.5" CAL.	AS SHOWN	B&B
PO	4	PRUNUS SARGENTII COLUMNARIS	COLUMNAR CHERRY	2.5-3" CAL.	AS SHOWN	B&B
SHRUBS/ GRASSES						
KEY	QUANTITY	BOTANICAL NAME	COMMON NAME	MIN. SIZE	SPACING	COMMENTS
AZP	14	AZALEA BLAAU'S PINK	BLAAU'S PINK AZALEA	#3	AS SHOWN	POT
AZW	18	AZALEA DELAWARE VALLEY WHITE	DELAWARE VALLEY WHITE AZALEA	#3	AS SHOWN	POT
CA	12	CLETHRA ALNIFOLIA 'HUMMINGBIRD'	HUMMINGBIRD SUMMERSWEET	#2	AS SHOWN	POT
HY	10	HYDRANGEA ARBORESCENS 'INCREDIBALL'	ANNABELLE INCREDIBALL HYDRANGEA	#3	AS SHOWN	POT
PJM	34	RHODODENDRON 'PJM COMPACT CLONE'	COMPACT PJM RHODODENDRON	#3	AS SHOWN	POT
RO	86	ROSA 'DRIFT CORAL'	CORAL CARPET ROSE	#2	AS SHOWN	POT
SS	15	SCHIZACHYRIUM SCOPARIUM 'TWILIGHT ZONE'	LITTLE BLUESTEM GRASS	#2	AS SHOWN	POT
PERENNIALS						
KEY	QUANTITY	BOTANICAL NAME	COMMON NAME	MIN. SIZE	SPACING	COMMENTS
AB	51	AMSONIA 'BLUE ICE'	BLUSTAR AMSONIA	#1	24" O.C.	STAGGERED
AI	34	ASCLEPIAS INCARNATA 'CINDERELLA'	ROSE MILKWEED	#1	24" O.C.	STAGGERED
AT	19	ASCLEPIAS TUBEROSA	BUTTERFLY MILKWEED	#1	24" O.C.	STAGGERED
AO	17	ASTER 'OCTOBER SKIES'	OCTOBER SKIES ASTER	#1	24" O.C.	STAGGERED
AM	32	ALLIUM 'MEDUSA'	MEDUSA ORNAMENTAL CHIVES	#1	24" O.C.	STAGGERED
EP	40	ECHINACEA PURPUREA 'RAINBOW MARCELLA'	RAINBOW MARCELLA CONEFLOWER	#1	24" O.C.	STAGGERED
HO	11	HOSTA 'BIG DADDY'	BIG DADDY HOSTA	#1	24" O.C.	STAGGERED
HR	33	HEMEROCALLIS 'ORANGE SMOOTHIE'	ORANGE SMOOTHIE DAYLILLY	#1	24" O.C.	STAGGERED
LA	50	ALLIUM 'GLOBEMASTER'	GLOBEMASTER ALLIUM	BULB	12" O.C.	STAGGERED
LS	36	LATRIS SPICATA 'KOBOLD'	KOBOLD BLAZING STAR	#1	24" O.C.	STAGGERED
LH	23	COREOPSIS 'ZAGREB'	ZAGREB COREOPSIS	#1	24" O.C.	STAGGERED
MD	37	MONARDA FISTULOSA	WILD BERGAMOT	#1	24" O.C.	STAGGERED
NW	47	NEPETA 'WALKER'S LOW'	WALKER'S LOW CATMINT	#1	24" O.C.	STAGGERED
SM	64	SALVIA 'MAY NIGHT'	MAY NIGHT SALVIA	#1	24" O.C.	STAGGERED
RF	54	RUDBECKIA FULGIDA 'GOLDSTURM'	BLACK EYED SUSAN	#1	24" O.C.	STAGGERED
SJ	14	SEDUM 'AUTUMN JOY'	AUTUMN JOY SEDUM	#1	24" O.C.	STAGGERED

- GENERAL NOTES:**
- THE LOCATIONS OF EXISTING UNDERGROUND UTILITIES ARE SHOWN IN AN APPROXIMATE WAY ONLY AND HAVE NOT BEEN INDEPENDENTLY VERIFIED BY THE OWNER OR ITS REPRESENTATIVE. THE CONTRACTOR SHALL DETERMINE THE EXACT LOCATION OF ALL EXISTING UTILITIES BEFORE COMMENCING WORK, AND AGREES TO BE FULLY RESPONSIBLE FOR ANY AND ALL DAMAGES WHICH MIGHT BE OCCASIONED BY THE CONTRACTOR'S FAILURE TO EXACTLY LOCATE AND PRESERVE ANY AND ALL UNDERGROUND UTILITIES.
 - THE INFORMATION SHOWN ON THIS PLAN IS THE SOLE PROPERTY OF ALLEN & MAJOR ASSOCIATES, INC. ITS INTENDED USE IS TO PROVIDE INFORMATION, ANY ALTERATION, MISUSE, OR RECALCULATION OF INFORMATION OR DATA WITHOUT THE EXPRESSED, WRITTEN CONSENT OF ALLEN & MAJOR ASSOCIATES, INC. IS STRICTLY PROHIBITED.
 - ALL LANDSCAPED AREAS WITH SHRUBS, TREES, AND PERENNIALS TO HAVE 2 FEET MINIMUM DEPTH OF TOPSOIL. TWO FEET OF TOPSOIL AROUND TREES AND SHRUBS DOES NOT INCLUDE AMENDED PLANTING SOIL WITHIN TREE / SHRUB PIT FOR FULL DEPTH OF ROOTBALLS. SEE PLANTING DETAILS FOR PLANTING DEPTH AT SHRUBS AND TREES. ALL AREAS OF LOAM AND SEED TO HAVE 6" MINIMUM DEPTH OF TOPSOIL. TOPSOIL TO BE TESTED BY CONTRACTOR AND APPROVED BY A&M PRIOR TO PURCHASE AND OR PLACEMENT. GENERAL CONTRACTOR, DEMOLITION CONTRACTOR, AND LANDSCAPE CONTRACTOR TO COORDINATE PROPER DEPTH OF EXISTING MATERIAL REMOVAL ACROSS SITE SO THAT 2 FEET MINIMUM AND 6" MINIMUM DEPTHS OF PROPOSED TOPSOIL NOTED ABOVE ARE MET AT NO ADDITIONAL COST TO OWNER. SEE TOPSOIL DETAIL.

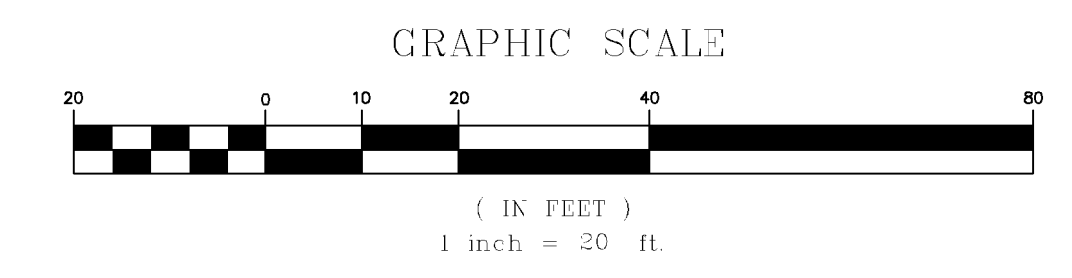

ISSUED FOR QUOTES
 JANUARY 27, 2021

PROFESSIONAL ENGINEER FOR ALLEN & MAJOR ASSOCIATES, INC.

APPLICANT/OWNER:
 LOWELL HOUSING AUTHORITY (LHA)
 350 MOODY STREET
 P.O. BOX 60
 LOWELL, MA 01853

PROJECT:
 LANDSCAPE PLANTINGS AT AMP 3
 SOUTH COMMON VILLAGE
 198 SOUTH STREET
 LOWELL HOUSING AUTHORITY RFQ 2019-2
 LOWELL, MA

PROJECT NO. 1494-17E DATE: 01-27-2021
 SCALE: 1" = 10' DWG. NAME: C1494-17E
 DESIGNED BY: BD/KEA CHECKED BY: TJW



WOBURN, MA • LAKEVILLE, MA • MANCHESTER, NH

THIS DRAWING HAS BEEN PREPARED IN DIGITAL FORMAT. CLIENT/CLIENTS REPRESENTATIVE OR CONSULTANTS MAY BE PROVIDED COPIES OF DRAWINGS AND SPECIFICATIONS FOR HIS/HER INFORMATION AND/OR SPECIFIC USE ON THIS PROJECT. DUE TO THE POTENTIAL THAT THE PROVIDED INFORMATION MAY BE MODIFIED UNINTENTIONALLY OR OTHERWISE, ALLEN & MAJOR ASSOCIATES, INC. MAY REMOVE ALL INDICATION OF THE DOCUMENT'S AUTHORSHIP ON THE DIGITAL MEDIA PRINTED REPRESENTATIONS OR PORTABLE DOCUMENT FORMAT OF THE DRAWINGS AND SPECIFICATIONS ISSUED SHALL BE THE ONLY RECORD COPIES OF ALLEN & MAJOR ASSOCIATES, INC.'S WORK PRODUCT.

DRAWING TITLE: **PLANTING PLAN** SHEET No. **L-100C**

NOTES:

1. ALL SHRUBS SHALL HAVE THE SAME RELATIONSHIP TO FINISH GRADE AFTER PLANTING AS THEY HAD AT THE ORIGINAL NURSERY SETTING. SET SHRUB 1"-2" ABOVE FINISH GRADE.
2. BACKFILL WITH PLANTING MIX. PLANT MIX TO BE: 50% NATIVE TOPSOIL, 20% COMPOST (LEAVES & ORGANIC MATERIAL, NO ASH) 20% PEAT MOSS, 10% SAND.
3. ADD MYCORRHIZA SOIL ADDITIVES AND SLOW RELEASE FERTILIZER WHEN PLANT HOLES ARE 50% FILLED AND WATER THOROUGHLY AT COMPLETION.
4. SHRUB BEDS TO HAVE 24" MIN. OF CONTINUOUS PLANTING SOIL.

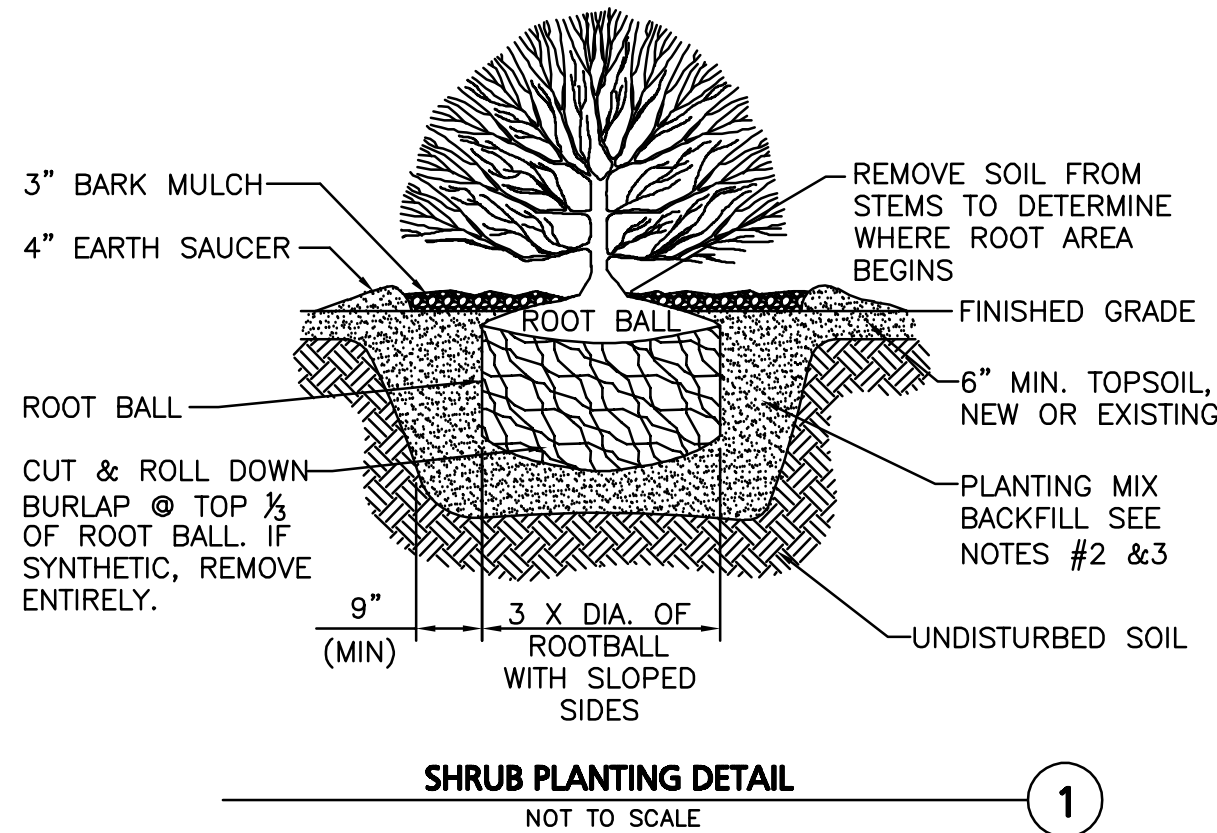

SHRUB PLANTING DETAIL
NOT TO SCALE

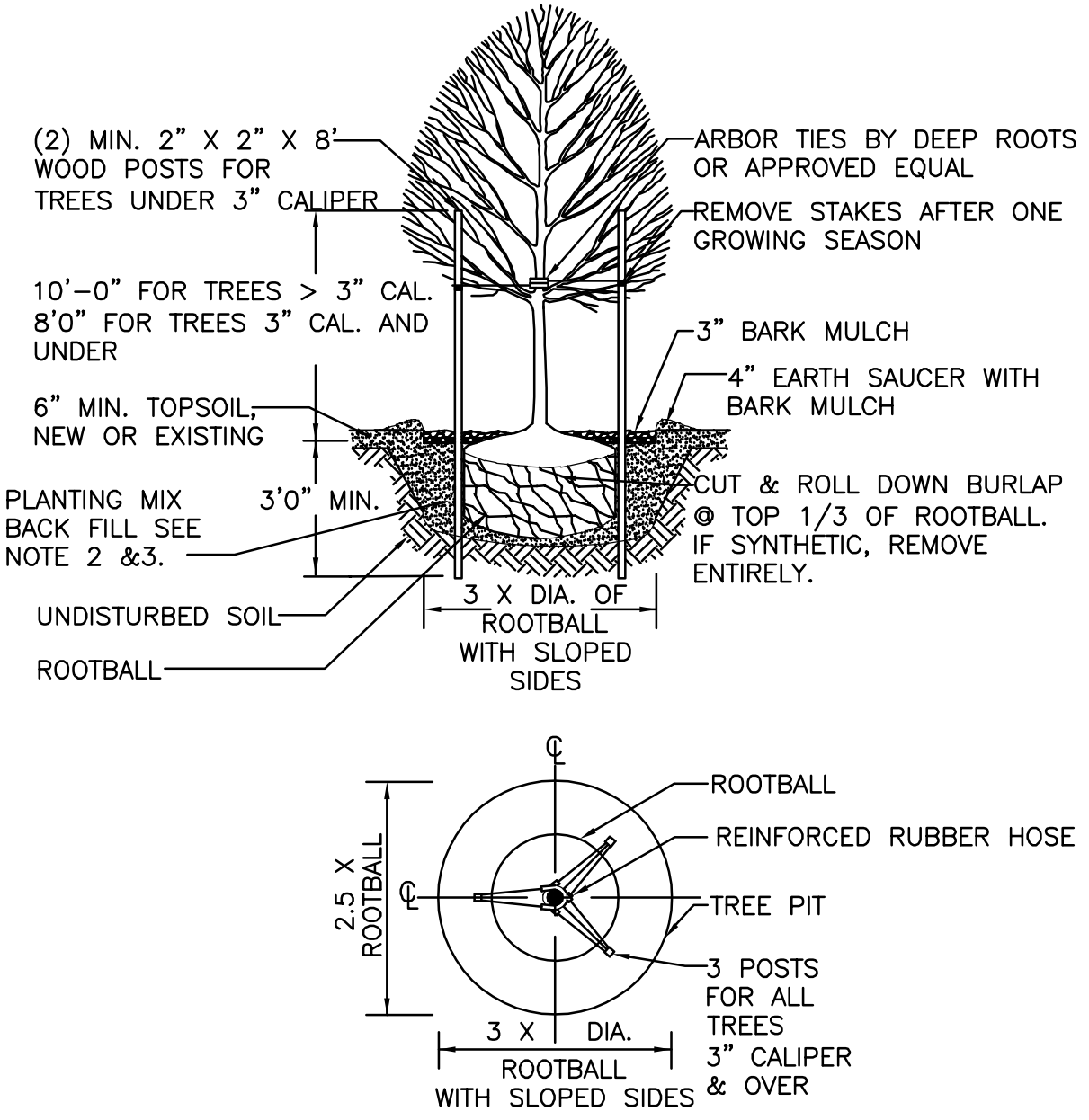

DECIDUOUS TREE PLANTING DETAIL
NOT TO SCALE

NOTES:

1. ALL TREES SHALL HAVE THE SAME RELATIONSHIP TO FINISH GRADE AFTER PLANTING AS THEY HAD AT THE ORIGINAL NURSERY SETTING. ROOT FLARE SHALL BE 2" ABOVE FINISH GRADE. REMOVE SOIL FROM TRUNK FLARE OF TREE TO DETERMINE ACTUAL ROOTBALL AREA.
2. BACKFILL WITH PLANTING MIX. PLANT MIX TO BE: 50% NATIVE TOPSOIL, 20% COMPOST (LEAVES & ORGANIC MATERIAL, NO ASH) 20% PEAT MOSS, 10% SAND.
3. ADD MYCORRHIZA SOIL ADDITIVES AND SLOW RELEASE FERTILIZER WHEN PLANT HOLES ARE 50% FILLED AND WATER THOROUGHLY AT COMPLETION.

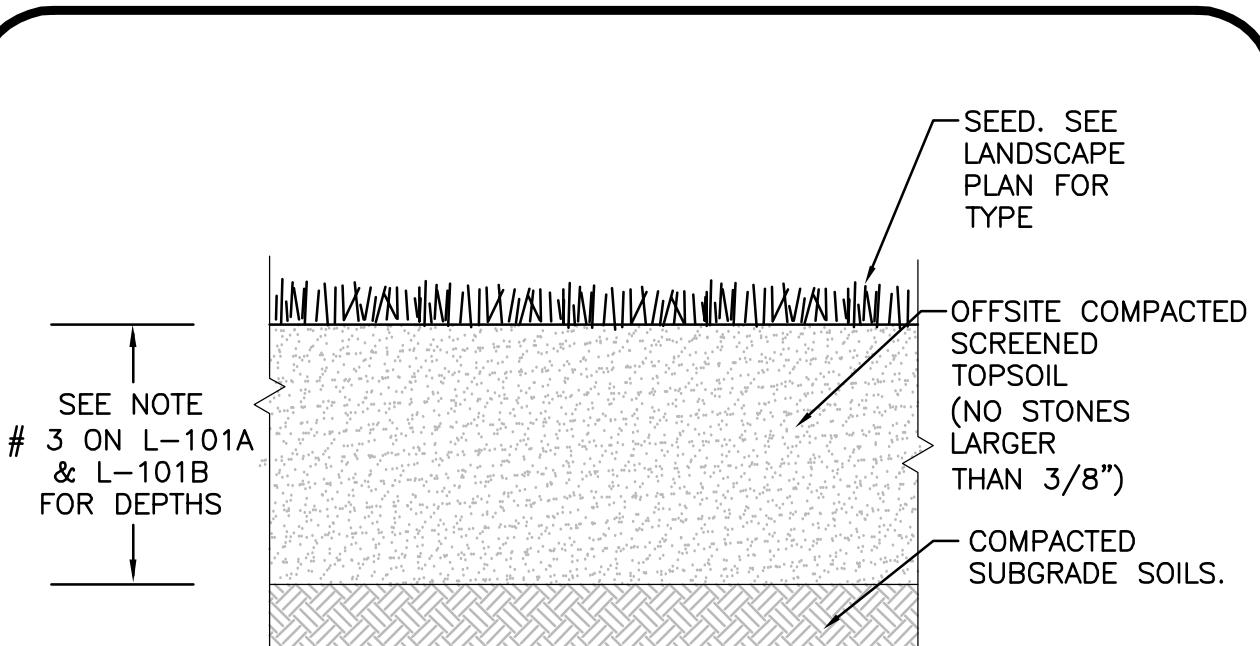

TEXTURE CLASS	% OF TOTAL WEIGHT
SAND	45% - 65%
SILT	15% - 35%
CLAY	5% - 20%

SIETVE	% PASSING
3/8"	100
NO. 4	85-100
NO. 40	60-85
NO. 100	38-60
NO. 200	10-35
20 um	LESS THAN 5%

NOTES:

1. TOP OF LOAM (TOPSOIL) IS FINISH GRADE.
2. ALL TOPSOIL SHALL BE COMPOSED OF A NATURAL, FERTILE, FRIABLE SOIL TYPICAL OF CULTIVATED TOPSOILS OF THE LOCALITY. ALL TOPSOIL SHALL BE SUITABLE FOR THE GERMINATION OF SEEDS AND SUPPORT OF VEGETATIVE GROWTH, WITH ADDITIVES, IF REQUIRED, TO ACHIEVE PARTICLE DISTRIBUTION AND ORGANIC CONTENT BELOW. TOPSOIL SHALL BE TAKEN FROM AN OFFSITE WELL-DRAINED, ARIABLE SITE, FREE OF SUBSOIL, LARGE STONES, EARTH CLOUDS, STICKS, STUMPS, CLAY LUMPS, ROOTS, OTHER OBJECTIONABLE, EXTRANEIOUS MATTER OR DEBRIS NOR CONTAIN TOXIC SUBSTANCES.
3. THE CONTRACTOR SHALL PROVIDE THE OWNER / LANDSCAPE ARCHITECT WITH TOPSOIL TEST RESULTS (RECOMMEND UMASS AMHERST SOIL TESTING LAB) FOR APPROVAL PRIOR TO OBTAINING AND PLACING THE SOIL. IF ANY TOPSOIL IS PURCHASED OR PLACED PRIOR TO APPROVAL BY OWNER / LANDSCAPE ARCHITECT, IT IS AT CONTRACTOR'S RISK AND IT CAN BE REMOVED AT NO ADDITIONAL COST TO THE OWNER. IF THE TOPSOIL DOES NOT FALL WITHIN THE REQUIRED SIEVE ANALYSIS, TEXTURAL CLASS, ORGANIC CONTENT, OR PH RANGE, IT SHALL BE ADJUSTED TO MEET THE SPECIFICATIONS THROUGH THE ADDITION OF SAND, COMPOST, LIMESTONE, OR ALUMINUM SULFATE TO BRING IT WITHIN THE SPECIFIED LIMITS AT NO ADDITIONAL COST TO THE OWNER.
4. ALL TOPSOIL SHALL HAVE A PH VALUE BETWEEN 5.5 AND 6.5. TOPSOIL SHALL CONTAIN BETWEEN 4% AND 8% ORGANIC MATTER OF TOTAL DRY WEIGHT AND SHALL CONFORM TO THE FOLLOWING GRADATION AND TEXTURE CLASS ABOVE.

TOPSOIL FOR LAWN, SEEDING AREAS, TREES, SHRUBS, & PERENNIALS
NOT TO SCALE

LANDSCAPE NOTES

1. ALL WORK SHALL BE IN ACCORDANCE WITH THE REQUIREMENTS OF THE TOWN OF LOWELL, MA.
2. PLANTING PLAN IS DIAGRAMMATIC IN NATURE. FINAL PLACEMENT OF PLANTS TO BE APPROVED BY THE LANDSCAPE ARCHITECT IN THE FIELD.
3. THE CONTRACTOR SHALL BE RESPONSIBLE FOR CONTACTING ALL UTILITY COMPANIES, ANY PERMITTING AGENCIES, AND "DIG-SAFE" (1-888-344-7233) AT LEAST 72 HOURS IN ADVANCE OF ANY WORK THAT WILL REQUIRE EXCAVATION. CONTRACTOR SHALL NOTIFY THE OWNERS REPRESENTATIVE OF ANY CONFLICTS IN WRITING.
4. NO PLANT MATERIAL SHALL BE INSTALLED UNTIL ALL GRADING AND CONSTRUCTION HAS BEEN COMPLETED IN THE IMMEDIATE AREA, ANY TREES NOTED AS "SEAL OR SELECTED SPECIMEN" SHALL BE TAGGED AND SEALED BY THE LANDSCAPE ARCHITECT.
5. ALL TREES SHALL BE BALLED AND BURLAPPED (B&B) UNLESS OTHERWISE NOTED OR APPROVED BY THE OWNER'S REPRESENTATIVE AND LANDSCAPE ARCHITECT.
6. CONTRACTOR SHALL VERIFY QUANTITIES SHOWN ON PLANT LIST. QUANTITIES SHOWN ON PLANS SHALL GOVERN OVER PLANT LIST.
7. ANY PROPOSED PLANT SUBSTITUTIONS MUST BE APPROVED IN WRITING BY OWNER'S REPRESENTATIVE AND LANDSCAPE ARCHITECT.
8. ALL PLANT MATERIALS INSTALLED SHALL MEET THE GUIDELINES ESTABLISHED BY THE STANDARDS FOR NURSERY STOCK PUBLISHED BY THE AMERICAN ASSOCIATION OF NURSERYMEN.
9. ALL PLANT MATERIALS SHALL BE GUARANTEED FOR ONE YEAR FOLLOWING DATE OF ACCEPTANCE. ANY PLANT MATERIALS WHICH DIE WITHIN THE ONE YEAR PLANT GUARANTEE PERIOD WILL BE REPLACED BY THE LANDSCAPE CONTRACTOR AT NO ADDITIONAL COST TO THE OWNERS. OWNERS TO COORDINATE DIRECTLY WITH THE LANDSCAPE CONTRACTOR FOR REPLACEMENT PLANTINGS.
10. ALL DISTURBED AREAS NOT OTHERWISE NOTED SHALL RECEIVE 6" OF SUITABLE LOAM & SEED LAWNS WITH 3:1 OR STEEPER (GREATER) SLOPES SHALL BE PROTECTED WITH JUTE EROSION CONTROL NETTING.
11. ANY FALL TRANSPLANTING HAZARD PLANTS SHALL BE DUG IN THE SPRING AND STORED FOR FALL PLANTING.
12. TREES SHALL HAVE A MINIMUM CALIPER AS INDICATED ON THE PLANTING SCHEDULE TAKEN ONE FOOT ABOVE THE ROOT CROWN.
13. ALL PLANT BEDS AND TREE SAUCERS TO RECEIVE 3" OF PINE BARK MULCH. GROUND COVER AREAS SHALL RECEIVE 1" OF PINE BARK MULCH
14. ALL DECIDUOUS TREES ADJACENT TO WALKWAYS AND ROADWAYS SHALL HAVE A BRANCHING PATTERN TO ALLOW FOR A MINIMUM OF 7" OF CLEARANCE BETWEEN THE GROUND AND THE LOWEST BRANCH.
15. ALL TREE STAKES SHALL BE STAINED DARK BROWN.
16. CONTRACTOR RESPONSIBLE FOR WATERING, MAINTENANCE, FERTILIZING, AND RESEEDING OF LAWN BARE SPOTS UNTIL A UNIFORM STAND OF VEGETATION IS ESTABLISHED AND ACCEPTED.
17. ALL PARKING ISLANDS PLANTED WITH SHRUBS OR PERENNIALS SHALL HAVE 24" OF TOPSOIL. FINISH GRADE SHALL BE EQUAL TO THE TOP OF CURB.
18. SOIL SAMPLES, TESTS, AND SHOP DRAWINGS SHALL BE PROVIDED TO THE LANDSCAPE ARCHITECT OR THE OWNER FOR APPROVAL PRIOR TO CONSTRUCTION.
19. AN MINIMUM 18" WIDE BARRIER OF 1" GRAY OR TAN PEASTONE SHALL BE INSTALLED IN ALL PLANT BED WHICH ABUT THE BUILDINGS. NO MULCH IS ALLOWED WITHIN 18" OF ALL BUILDINGS PER THE LATEST EXECUTIVE OFFICE OF PUBLIC SAFETY AND SECURITY DEPARTMENT OF FIRE SERVICES REGULATION (527 CMR 17.00). INSTALL 6" DEEP OF PEASTONE WITH MIRAFI WEED FABRIC BENEATH AND STEEL EDGING BETWEEN THE PEASTONE AND ADJACENT MULCH BED. PROVIDE SHOP DRAWINGS TO A&M FOR APPROVAL PRIOR TO PURCHASE OF PEASTONE, MIRAFI WEED FABRIC & STEEL EDGING.
20. AS THERE IS NO PROPOSED IRRIGATION SYSTEM, AFTER PLANTINGS & LAWNS & SEEDING AREAS HAVE BEEN INSTALLED, LANDSCAPE CONTRACTOR RESPONSIBLE TO TEMPORARILY WATER ALL INSTALLED PLANTINGS, SEEDING AREAS, & LAWN AREAS MIN. 4 TIMES A WEEK DURING INITIAL ESTABLISHMENT PERIOD OF 6 MONTHS AFTER ALL LANDSCAPING IS INSTALLED.
21. PRIOR TO LAYING TOPSOIL, ALL SUBSOIL (BELOW PROPOSED TOPSOIL) TO BE TILLED TO A DEPTH OF AT LEAST 18" TO REMOVE CONSTRUCTION COMPACTION AND ALLOW FOR PROPER DRAINAGE OF TOPSOILS.

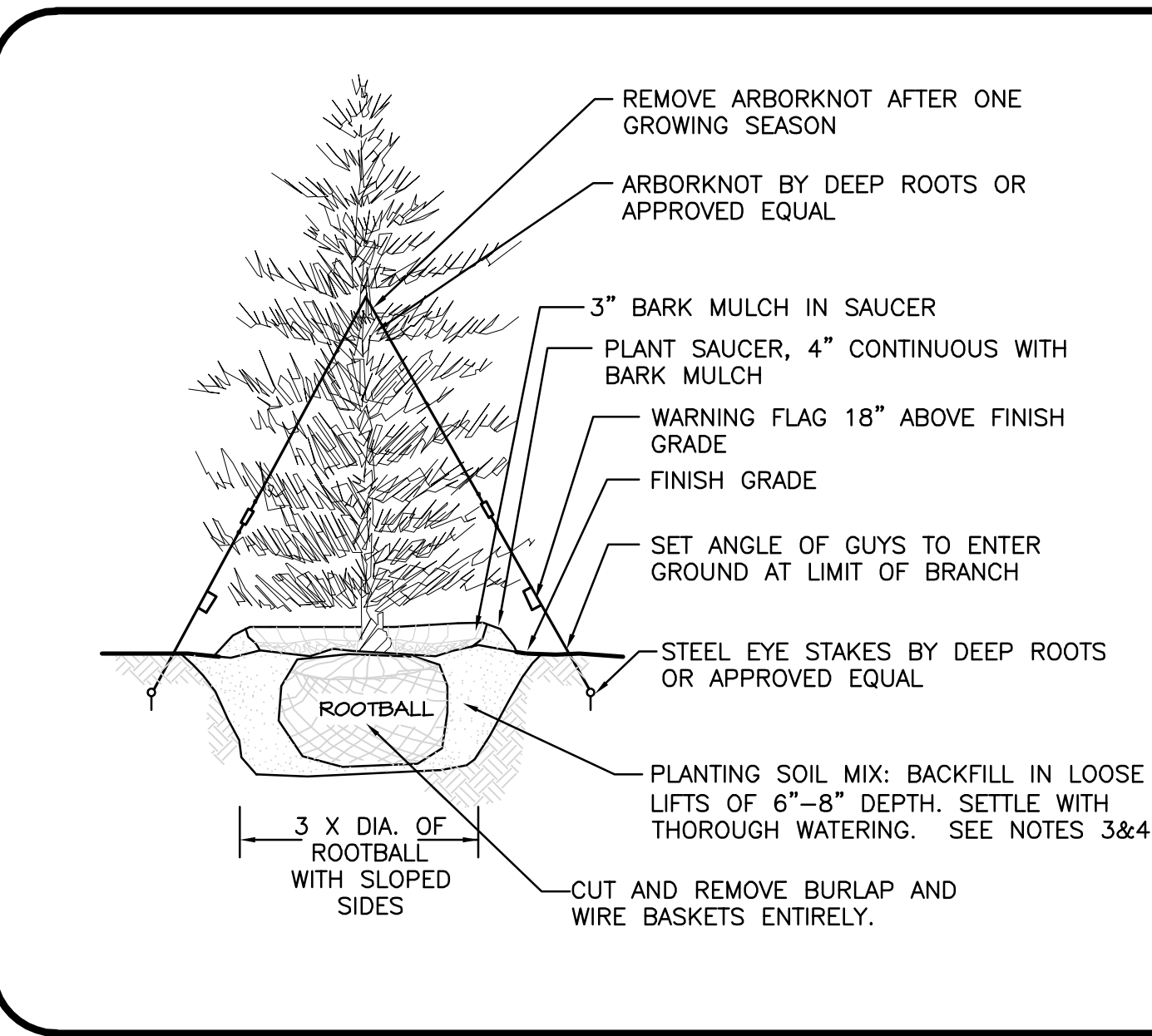

NOTES:

1. TREES SHALL BEAR SAME RELATIONSHIP TO FINISH GRADE AS IT BORE TO NURSERY OR FIELD GRADE. ROOT FLARE SHALL BE 2" ABOVE FINISH GRADE. REMOVE SOIL FROM TRUNK FLARE OF TREE TO DETERMINE ACTUAL TOP OF ROOTBALL AREA.
2. INSTALL THREE GUYS PER TREE; EQUALLY SPACED AROUND BALL.
3. ATTACH GUYS AT 2/3 HEIGHT OF TREE.
4. BACKFILL WITH PLANTING MIX. PLANT MIX TO BE: 50% NATIVE TOPSOIL, 20% COMPOST (LEAVES & ORGANIC MATERIAL, NO ASH) 20% PEAT MOSS, 10% SAND.
5. ADD MYCORRHIZA SOIL ADDITIVES AND SLOW RELEASE FERTILIZER WHEN PLANT HOLES ARE 50% FILLED AND WATER THOROUGHLY AT COMPLETION.

EVERGREEN TREE DETAIL
NOT TO SCALE

LOAM AND SEEDING NOTES FOR LAWN (DOUBLE EAGLE SEED):

CONTRACTOR SHALL SEED ALL DISTURBED AREAS NOT NOTED TO RECEIVE OTHER MATERIALS, AND AT AREAS SHOWN ON THE PLAN PER SPECIFICATIONS BELOW

GRASS SEED: CONTRACTOR TO USE **DOUBLE EAGLE** BY LESCO FROM [HTTPS://WWW.SITEONE.COM/](https://www.siteone.com/) OR APPROVED EQUAL GRASS SEED MIX. CONTRACTOR TO SUBMIT SHOP DRAWINGS FOR APPROVAL INCLUDING SEEDING AREA LOCATIONS.

1. SEED TO BE SPREAD AT MINIMUM RATE OF 5 LBS. PER 1000 SQ. FT.
2. ALL SEEDING (INCLUDING NEW ENGLAND WETLAND MIX SEEDS) TO BE COMPLETED "IN SEASON" BETWEEN APRIL 1 TO JUNE 15 OR AUGUST 15 TO OCTOBER 1, EXCEPT FOR RE-SEEDING OF BARE SPOTS. AT ALL SLOPED AREAS CONTRACTOR TO INSTALL COCONUT FIBER JUTE MESH NETTING ON ALL SLOPES 3:1 AND OVER, HYDROSEED ALL EXPOSED AREAS, ADD SOIL STABILIZER "FLUX TERRA HP-FGM SOIL STABILIZER" AS MANUFACTURED BY "PROFILE" TO HYDROSEED (AT RATE OF 3,000 LBS PER ACRE), AT NO ADDITIONAL COST TO THE OWNER. CONTRACTOR TO ALSO BE RESPONSIBLE FOR RE-GRADING AND RE-SEEDING ALL DISTURBED, ERODED, OR BARE SPOTS AT NO ADDITIONAL COST TO OWNER & UNTIL SLOPES ARE FULLY STABLE. CONTRACTOR RESPONSIBLE FOR ALL MAINTENANCE UNTIL FINAL ACCEPTANCE OF LAWN AREAS INCLUDING: WATERING, ADDING FERTILIZERS AND LIME AND MOWING AT NO ADDITIONAL COST TO OWNER. AFTER SEEDING, SEEDING AREAS TO BE LIGHTLY MULCHED WITH WEED FREE STRAW & CONTINUALLY WATERED EVERY DAY FOR 2 MONTHS (USE NO HAY) SO THAT SEED IS KEPT MOIST.
3. COMMERCIAL FERTILIZER SHALL BE APPLIED AT THE RATE OF 25 POUNDS PER 1000 SQ. FT. OR AS RECOMMENDED BY THE TESTING AGENCY. LIME TO BE SPREAD AT THE RATE OF 100 POUNDS PER 1000 SQ. FT OR AS RECOMMENDED BY THE TESTING AGENCY. COMMERCIAL FERTILIZER SHALL BE A COMPLETE FERTILIZER CONTAINING AT LEAST 50% OF THE NITROGEN OF WHICH IS DERIVED FROM NATURAL ORGANIZE SOURCES OF UREAFORM. IT SHALL CONTAIN THE FOLLOWING PERCENTAGES BY WEIGHT: NITROGEN (N) 10%, PHOSPHORUS (P) 6%, POTASH (K) 4%. LIME SHALL BE AN APPROVED AGRICULTURAL LIMESTONE CONTAINING NOT LESS THAN 85% OF TOTAL CARBONATES. LIMESTONE SHALL BE GROUND TO SUCH FINENESS THAT 50% WILL PASS A 100 MESH SIEVE AND 90% WILL PASS THROUGH A 20 MESH SIEVE.
4. LAWN AREAS TO BE SEEDING BY SOWING EVENLY WITH AN APPROVED MECHANICAL SEEDER AT THE RATE OF TEN POUNDS PER 1000 SQUARE FEET.
5. CONTRACTOR RESPONSIBLE FOR WATERING, MOWING, AND RESEEDING OF LAWN BARE SPOTS UNTIL A UNIFORM, HEALTHY STAND OF GRASS IS ESTABLISHED AND ACCEPTED.

GENERAL NOTES:

1. THE LOCATIONS OF EXISTING UNDERGROUND UTILITIES ARE SHOWN IN AN APPROXIMATE WAY ONLY AND HAVE NOT BEEN INDEPENDENTLY VERIFIED BY THE OWNER OR IT'S REPRESENTATIVE. THE CONTRACTOR SHALL DETERMINE THE EXACT LOCATION OF ALL EXISTING UTILITIES BEFORE COMMENCING WORK, AND AGREES TO BE FULLY RESPONSIBLE FOR ANY AND ALL DAMAGES WHICH MIGHT BE OCCASIONED BY THE CONTRACTOR'S FAILURE TO EXACTLY LOCATE AND PRESERVE ANY AND ALL UNDERGROUND UTILITIES.
2. THE INFORMATION SHOWN ON THIS PLAN IS THE SOLE PROPERTY OF ALLEN & MAJOR ASSOCIATES, INC. IT'S INTENDED USE IS TO PROVIDE INFORMATION, ANY ALTERATION, MISUSE, OR RECALCULATION OF INFORMATION OR DATA WITHOUT THE EXPRESSED, WRITTEN CONSENT OF ALLEN & MAJOR ASSOCIATES, INC. IS STRICTLY PROHIBITED.
3. ALL LANDSCAPED AREAS WITH SHRUBS, TREES, AND PERENNIALS TO HAVE 2 FEET MINIMUM DEPTH OF TOPSOIL. TWO FEET OF TOPSOIL AROUND TREES AND SHRUBS DOES NOT INCLUDE AMENDED PLANTING SOIL WITHIN TREE / SHRUB PIT FOR FULL DEPTH OF ROOTBALLS. SEE PLANTING DETAILS FOR PLANTING DEPTH AT SHRUBS AND TREES. ALL AREAS OF LOAM AND SEED TO HAVE 6" MINIMUM DEPTH OF TOPSOIL. TOPSOIL TO BE TESTED BY CONTRACTOR, AND APPROVED BY A&M PRIOR TO PURCHASE AND OR PLACEMENT. GENERAL CONTRACTOR, DEMOLITION CONTRACTOR, AND LANDSCAPE CONTRACTOR TO COORDINATE PROPER DEPTH OF EXISTING MATERIAL REMOVAL ACROSS SITE SO THAT 2 FEET MINIMUM AND 6" MINIMUM DEPTHS OF PROPOSED TOPSOIL NOTED ABOVE ARE MET AT NO ADDITIONAL COST TO OWNER. SEE TOPSOIL DETAIL.

DIG SAFE

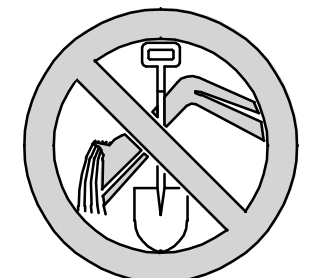

BEFORE YOU DIG
CALL 811 OR
1-888-DIG-SAFE
1-888-344-7233



PROFESSIONAL ENGINEER FOR
ALLEN & MAJOR ASSOCIATES, INC.

REV	DATE	DESCRIPTION

APPLICANT/OWNER:
LOWELL HOUSING AUTHORITY (LHA)
350 MOODY STREET
P.O. BOX 60
LOWELL, MA 01853

PROJECT:
**LANDSCAPE PLANTINGS AT AMP 3
SOUTH COMMON VILLAGE
198 SOUTH STREET
LOWELL HOUSING AUTHORITY RFP 2019-2
LOWELL, MA**

PROJECT NO. 1494-17E DATE: 01-27-2021

SCALE: NTS DWG. NAME: C1494-17E

DESIGNED BY: BD/KEA CHECKED BY: TJW

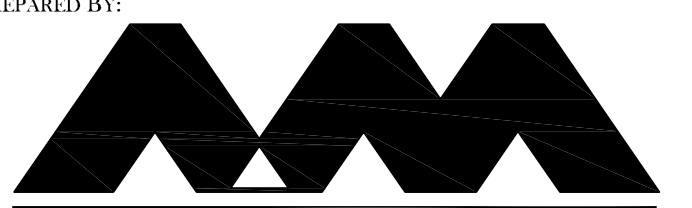

ALLEN & MAJOR ASSOCIATES, INC.
civil engineering • land surveying
environmental consulting • landscape architecture
www.allenmajor.com
100 COMMERCE WAY, SUITE 5
WOBURN MA 01801-8501
TEL: (781) 935-6889
FAX: (781) 935-2896

WOBURN, MA • LAKEVILLE, MA • MANCHESTER, NH

THIS DRAWING HAS BEEN PREPARED IN DIGITAL FORMAT. CLIENT/CLIENTS REPRESENTATIVE OR CONSULTANTS MAY BE PROVIDED COPIES OF DRAWINGS AND SPECIFICATIONS FOR HIS/HER INFORMATION AND/OR SPECIFIC USE ON THIS PROJECT. DUE TO THE POTENTIAL THAT THE PROVIDED INFORMATION MAY BE MODIFIED UNINTENTIONALLY OR OTHERWISE, ALLEN & MAJOR ASSOCIATES, INC. MAY REMOVE ALL INDICATION OF THE DOCUMENT'S AUTHORSHIP ON THE DIGITAL MEDIA. PRINTED REPRESENTATIONS OR PORTABLE DOCUMENT FORMAT OF THE DRAWINGS AND SPECIFICATIONS ISSUED SHALL BE THE ONLY RECORD COPIES OF ALLEN & MAJOR ASSOCIATES, INC.'S WORK PRODUCT.

DRAWING TITLE: **LANDSCAPE DETAILS** SHEET No. **L-100D**

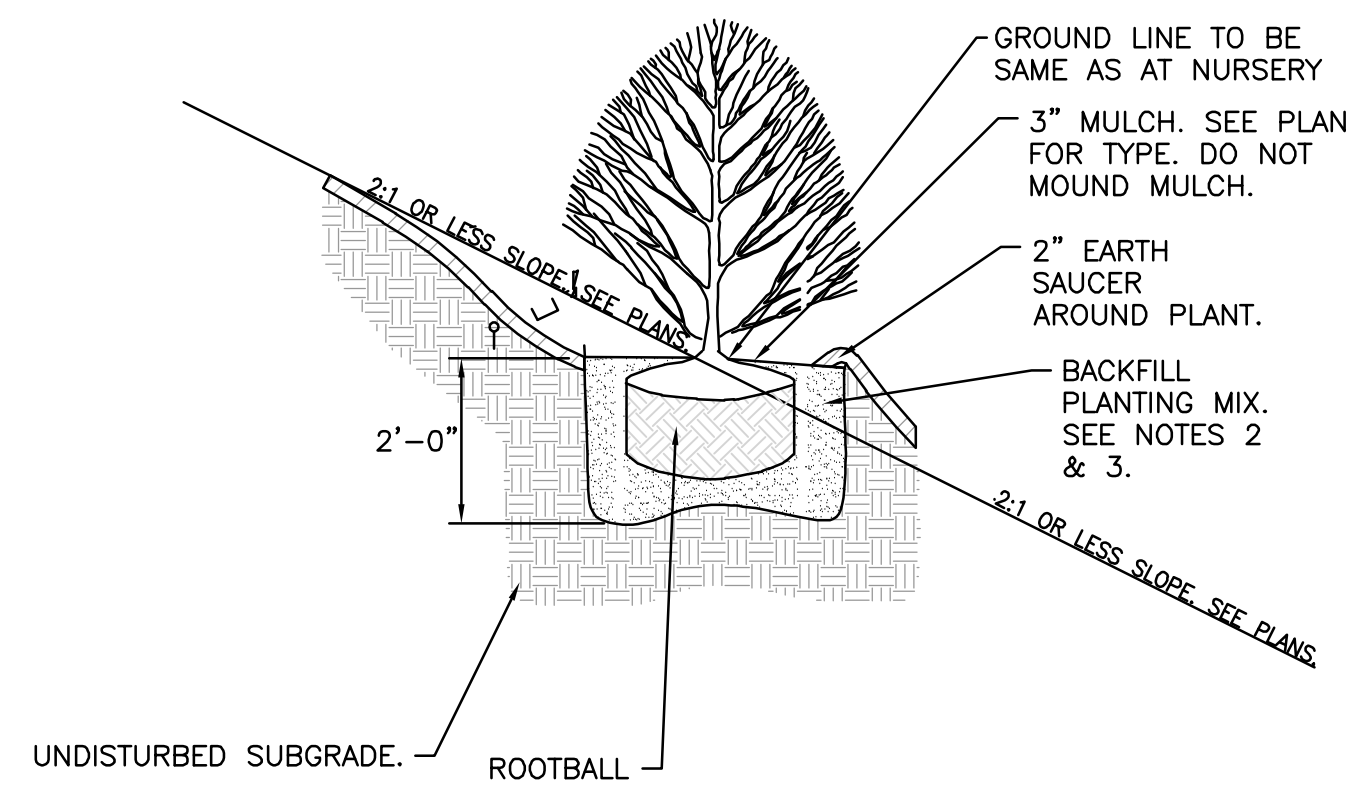

NOTES:

1. ALL PLANTS SHALL HAVE THE SAME RELATIONSHIP TO FINISH GRADE AFTER PLANTING AS THEY HAD AT THE ORIGINAL NURSERY SETTING.
2. BACKFILL WITH PLANTING MIX. PLANT MIX TO BE: 50% NATIVE TOPSOIL, 20% BLENDED AND GROUND COMPOST (LEAVES & ORGANIC MATERIAL, NO ASH OR TOXIC MATERIALS) 20% PEAT MOSS, 10% SAND.
3. ADD MYCORRHIZA SOIL ADDITIVES AND SLOW RELEASE FERTILIZER WHEN PLANT HOLES ARE 50% FILLED AND WATER THOROUGHLY AT COMPLETION.

PERENNIAL PLANTING ON SLOPE BY POLLINATOR GARDEN
NOT TO SCALE

1

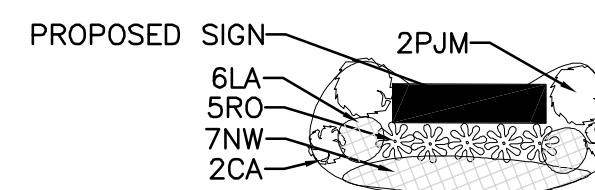
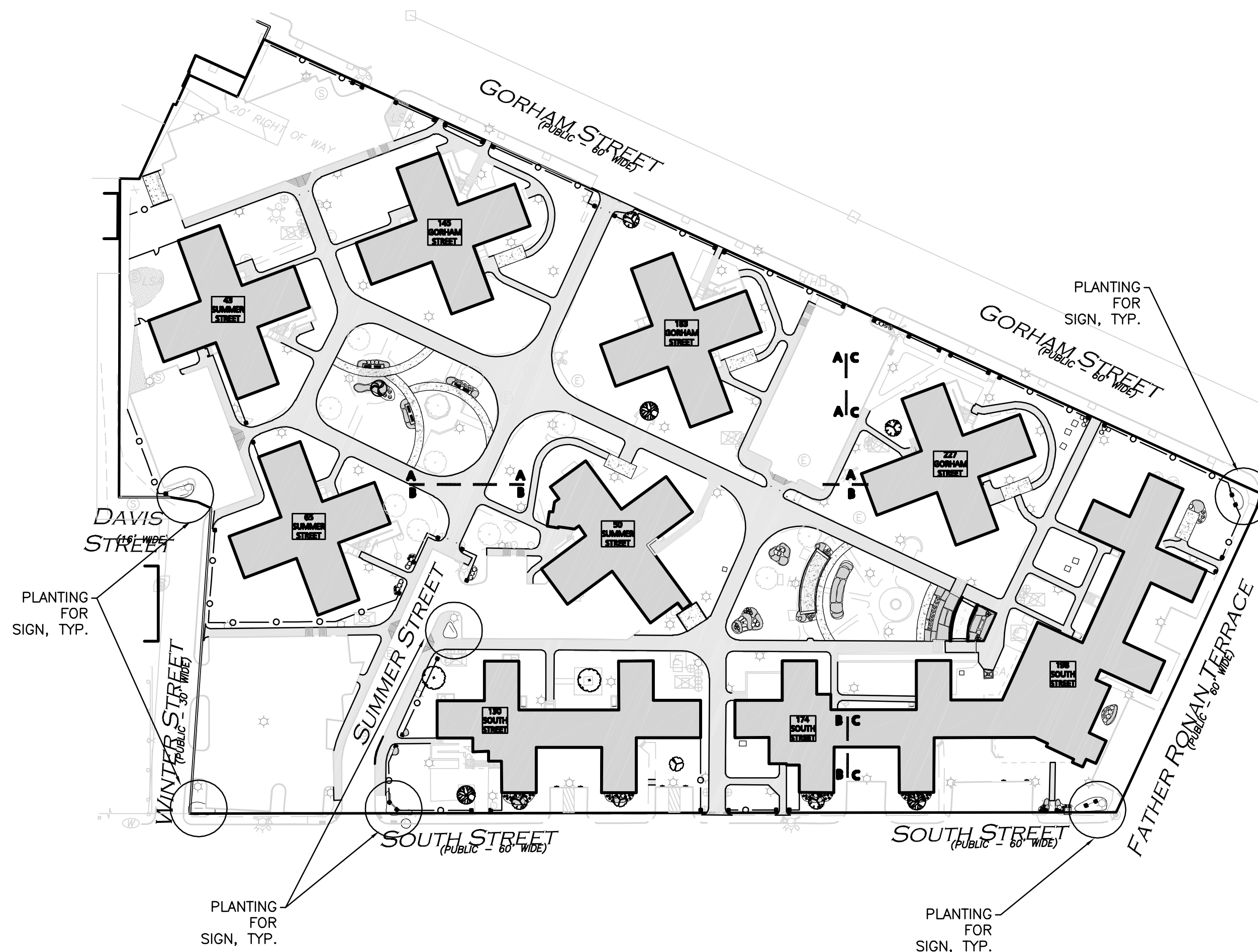

TYPICAL SIGN PLANTING DETAIL- 6 SIGNS
NOT TO SCALE

2

ISSUED FOR QUOTES
JANUARY 27, 2021

PROFESSIONAL ENGINEER FOR
ALLEN & MAJOR ASSOCIATES, INC.

APPLICANT/OWNER:
LOWELL HOUSING AUTHORITY (LHA)
350 MOODY STREET
P.O. BOX 60
LOWELL, MA 01853

PROJECT:
LANDSCAPE PLANTINGS AT AMP 3
SOUTH COMMON VILLAGE
198 SOUTH STREET
LOWELL HOUSING AUTHORITY RFQ 2019-2
LOWELL, MA

PROJECT NO. 1494-17E DATE: 01-27-2021

SCALE: NTS DWG. NAME: C1494-17E

DESIGNED BY: BD/KEA CHECKED BY: TJW

PREPARED BY:



ALLEN & MAJOR ASSOCIATES, INC.

civil engineering • land surveying
environmental consulting • landscape architecture
www.allenmajor.com
100 COMMERCE WAY, SUITE 5
WOBURN MA 01801-8501
TEL: (781) 935-6889
FAX: (781) 935-2896

WOBURN, MA • LAKEVILLE, MA • MANCHESTER, NH

THIS DRAWING HAS BEEN PREPARED IN DIGITAL FORMAT. CLIENT/CLIENT'S REPRESENTATIVE OR CONSULTANTS MAY BE PROVIDED COPIES OF DRAWINGS AND SPECIFICATIONS FOR HIS/HER INFORMATION AND/OR SPECIFIC USE ON THIS PROJECT. DUE TO THE POTENTIAL THAT THE PROVIDED INFORMATION MAY BE MODIFIED UNINTENTIONALLY OR OTHERWISE, ALLEN & MAJOR ASSOCIATES, INC. MAY REMOVE ALL INDICATION OF THE DOCUMENT'S AUTHORSHIP ON THE DIGITAL MEDIA. PRINTED REPRESENTATIONS OR PORTABLE DOCUMENT FORMAT OF THE DRAWINGS AND SPECIFICATIONS ISSUED SHALL BE THE ONLY RECORD COPIES OF ALLEN & MAJOR ASSOCIATES, INC.'S WORK PRODUCT.

DRAWING TITLE: SHEET No.

LANDSCAPE DETAILS L-100E